



4 NORTH END, OSMOTHERLEY,
NORTHALLERTON
£325,000



Northallerton
Estate Agency



North End

Northallerton, DL6 3BB

A delightful cottage in the very popular location of Osmotherley with prime position within the village and views up the main street. This is a 3 Bedroom family home with good sized rooms and in the catchment area for Osmotherley Primary School with its "Good" Ofsted rating. This property is close to the A19 and has fabulous walking and cycling in the Hambleton hills behind.

- SOUGHT AFTER LOCATION
- TRADITIONAL STONE COTTAGE
- UTILITY ROOM
- 3 BEDROOM
- CLOSE TO THE A19
- STUNNING VIEWS



ENTRANCE LOBBY

TILED FLOOR AND BEAMED CEILINGS

LIVING ROOM

19'7" x 16'1"

HEAVILY BEAMED ROOM GIVING A WARM AND COSY COTTAGE FEEL, WOODBURNER, 2 RADIATORS, 3 WALL LIGHTS, TV AND TELEPHONE POINTS. STAIRS TO UPPER FLOOR AND A USEFUL UNDERSTAIRS CUPBOARD.

KITCHEN

12'5" x 8'9"

CREAM BASE AND WALL UNITS WITH A LOVELY WOOD WORKTOP, INSET TWIN BELFAST SINK WITH MIXER TAP, BUILT IN DISHWASHER AND RECESSED ZANUSSI 4 RING HOB AND BRUSHED STEEL OVEN, BREAKFAST BAR WITH TILED SPLASH BACK AND A STABLE DOOR LEADING TO THE PATHWAY TO THE GARDEN.

UTILITY

6'5" x 3'11"

FITTED BASE AND WALL UNIT, SPACE FOR WASHING MACHINE, WALL MOUNTED SHELF.

BEDROOM 1

13'3" x 9'8"

LARGE DOUBLE ROOM WITH A RANGE OF FITTED WARDROBES AND CUPBOARDS WITH GREAT VIEWS OVER THE VILLAGE GREEN

BEDROOM 2

13'4" x 9'8"

THE LARGEST OF THE ROOMS WITH AGAIN STUNNING VIEWS OVER THE VILLAGE, CEILING LIGHT POINTS, DOUBLE RADIATORS AND LOFT ACCESS WITH PULL DOWN LADDER AND LIGHT IN THE LOFT AREA.

BEDROOM 3

9'4" x 6'9"

STEP UP FROM THE LANDING AREA INTO BEDROOM 3, WITH VIEWS ACROSS TO THE HAMBLETON HILLS, DOUBLE RADIATOR AND CEILING LIGHT POINT.

BATHROOM

7'1" x 6'5"

WHITE SUITE WITH PANEL BATH QUALITY MIXER TAP AND A TRITON ZANTE ELECTRIC SHOWER. WASH BASIN AND WC, SHAVER LIGHT AND WALL MOUNTED MIRROR.

GARDEN

TO ACCESS THE GARDEN THERE IS A FLAGGED WALKWAY WITH ACCESS FROM A BACK LANE THAT IS GATED LEADING TO THE REAR GARDEN AREA COMPRISING OF FLAGGED PATIO AREA AND STONE CHIPS WITH A BIN STORAGE AREA AND A POST AND PLANK AREA FOR THE GAS STORAGE TANK.



Call us to arrange a viewing on **01609 771959**

GROUND FLOOR
443 sq.ft. (41.2 sq.m.) approx.

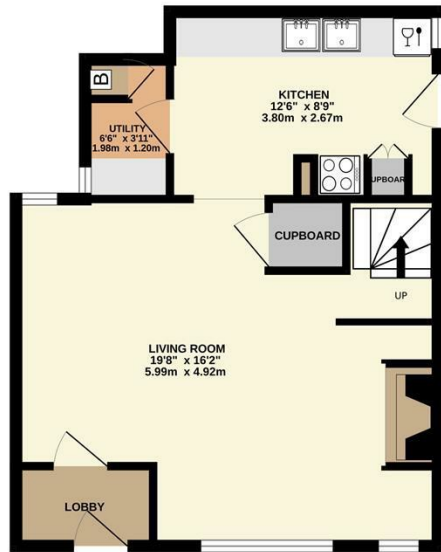

1ST FLOOR
429 sq.ft. (39.8 sq.m.) approx.

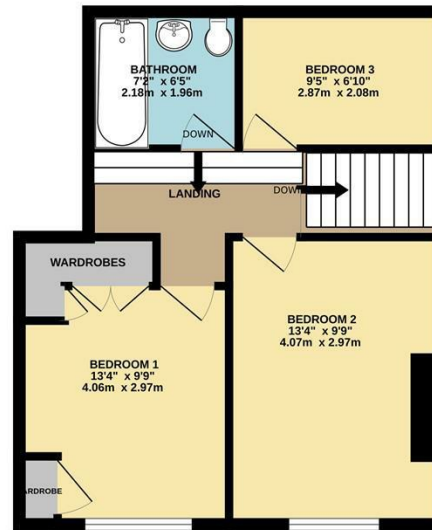

4 NORTH END, OSMOTHERLEY, NORTHALLERTON, NORTH YORKSHIRE. DL6 3BB

TOTAL FLOOR AREA : 872 sq.ft. (81.0 sq.m.) approx.

Whilst every attempt has been made to ensure the accuracy of the floorplan contained here, measurements of doors, windows, rooms and any other items are approximate and no responsibility is taken for any error, omission or mis-statement. This plan is for illustrative purposes only and should be used as such by any prospective purchaser. The services, systems and appliances shown have not been tested and no guarantee as to their operability or efficiency can be given.
Made with Metropix ©2025

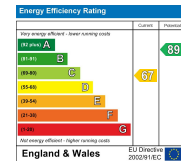

Northallerton Estate Agency does not seek to avoid our criminal and civil liabilities by the use of cleverly worded small print. Our staff have undergone training and follow set procedures, but it is not possible for us to guarantee that everything written in our sales particulars is accurate. Please note that unless stated otherwise:

- These particulars have been prepared in all good faith to give a fair and overall view of the property. If any points are particularly relevant to your interest in the property, then please ask for further information/verification
 - These particulars are set out as a general outline only for the guidance for intending purchasers and do not constitute, nor constitute a part of, an offer or Contract.
 - All descriptions, dimensions, measurements, distances referred to, are given as a guide only and are NOT precise. If such details are fundamental to purchase, purchasers must rely on their own enquiries. All statements do not constitute any warranty or representation by the Vendor or his/her Agents.
 - We have NOT been instructed to carry out a physical survey of the property, a structural survey nor to test any of the services, fixtures, fittings or appliances which pass through, in, on, over, under or attached to the property (whether or not referred to in these particulars). Any equipment appliance or service mentioned, has not been tested by us, nor is it the subject of any guarantee.
 - Any plans may not be to scale and are for identification purposes only.
 - Items included in the written text are included in the sale. All others are excluded regardless of their inclusion of any photograph.
 - You should place no reliance on anything stated verbally by any of our staff unless the matter is confirmed by us in writing. If any issue (included or not in these particulars) is of major importance to your interest in this property, please ask us for further information.
- In the event of any grievance, via our in-house complaints procedure we will consider why we may not have given you the high standards you have a right to expect from us.

143 High Street, Northallerton, North Yorkshire, DL7 8PE

T: 01609 771959

E: sales@northallertonestateagency.co.uk

www.northallertonestateagency.co.uk



Northallerton
Estate Agency